Horn in F

The First Noel Fantasia

Voices of Christmas
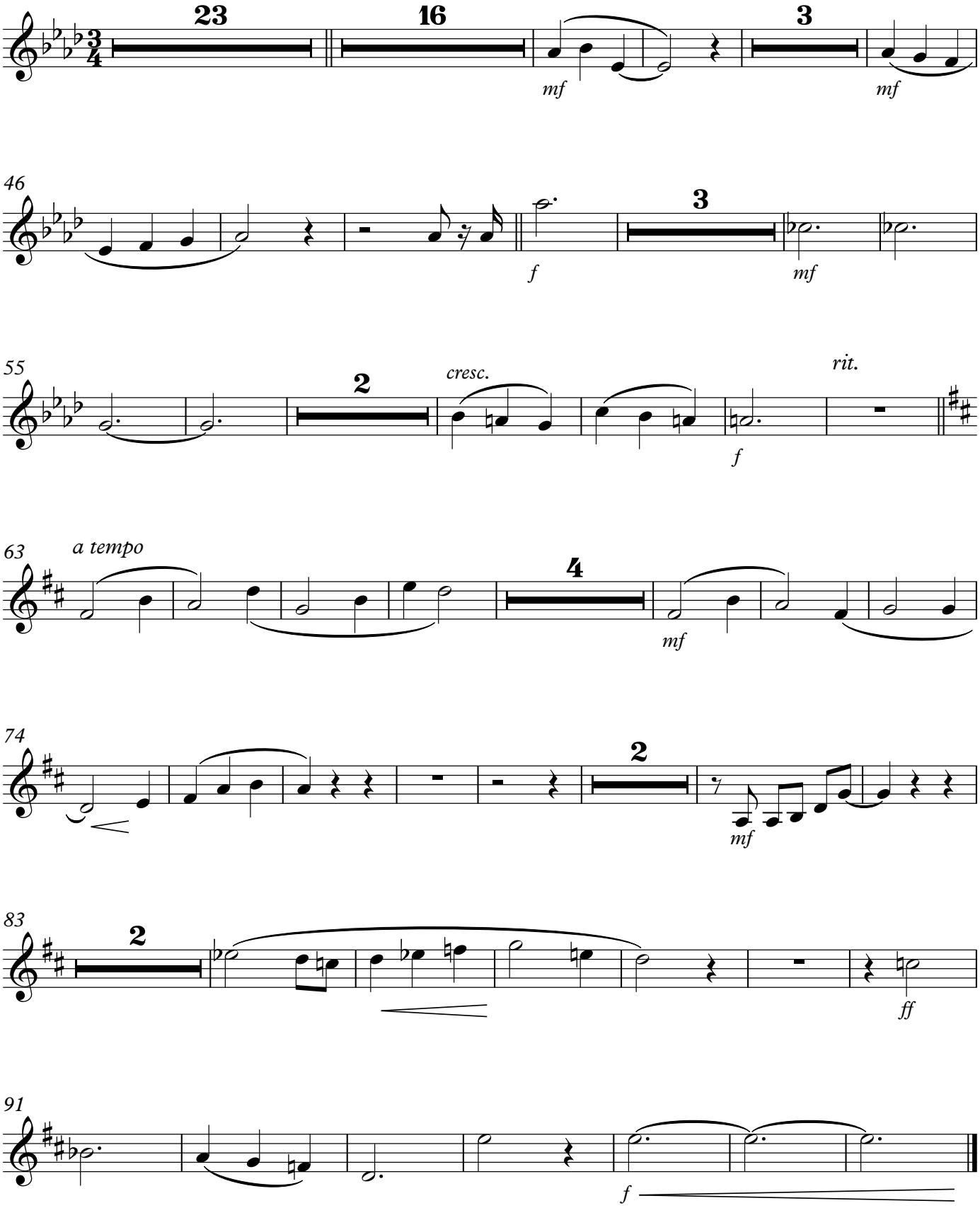
Trad. English Carol
Ar. Marcelo Urias