

Violoncello

Mary's Magnificat

Marcelo Urias

♩=72

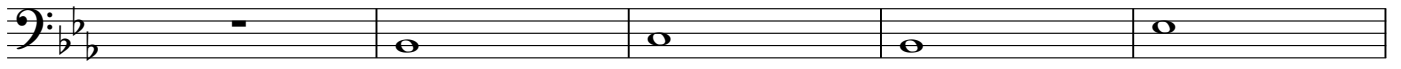

mp 

6

Rit. *a tempo*

mp  *mf*

11

p  *mp*

16

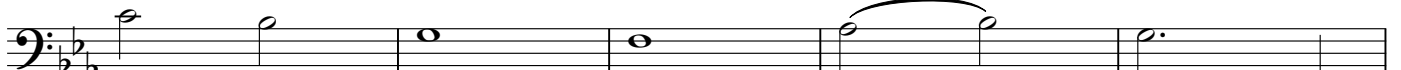

mf

21

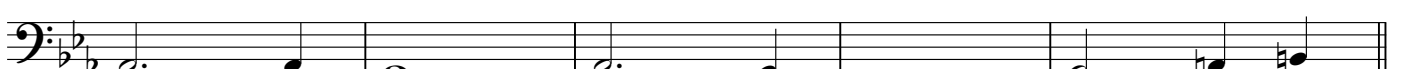

26

f

34

crescendo

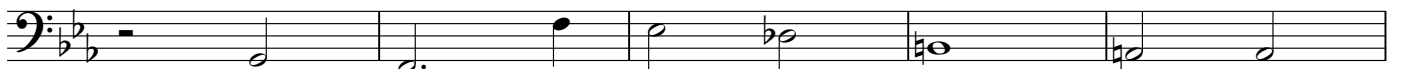

mp  *mf*

39

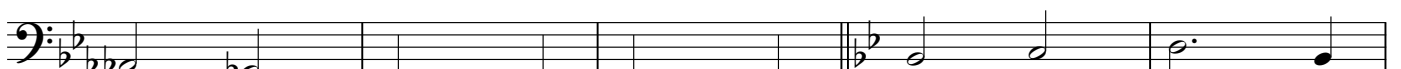

f

44

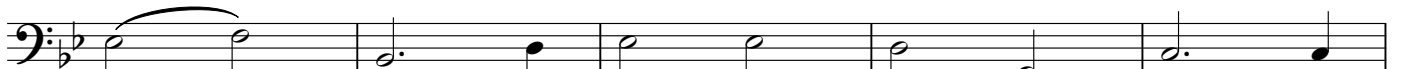

mf

49

ritardando

slower

6

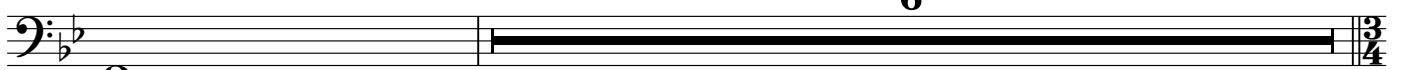

p

$\frac{3}{4}$

56

mutes

11

71

76

2

82

87

92

4

100

rit.

105
