Alto Saxophone

Mary's Magnificat
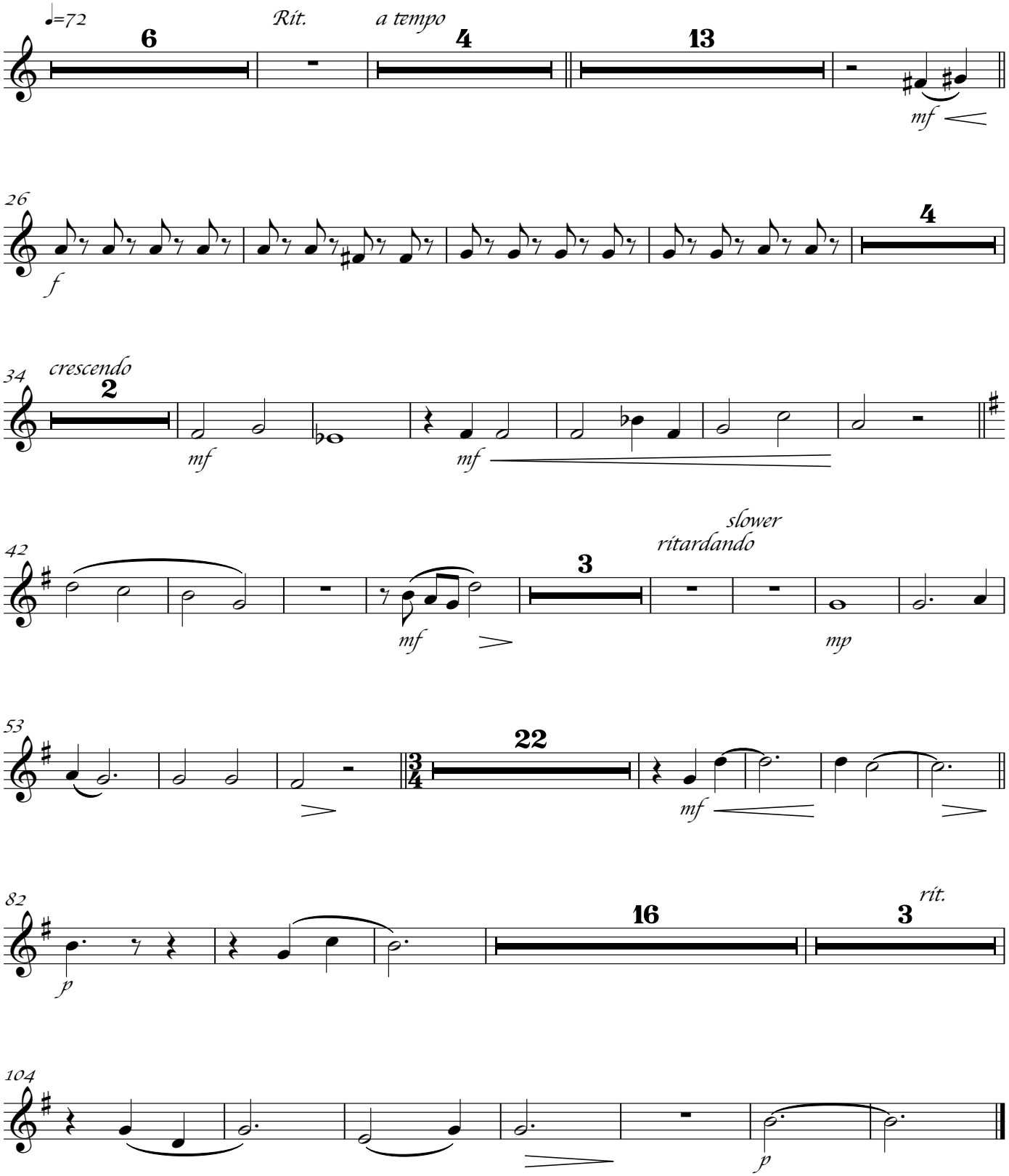
Marcelo Urías