

Viola

# It Came Upon The Midnight Clear

## A Voice of Peace

Edward Sears / Richard Willis / Marcelo Urias

Arr. M. Urias

*mutes*

*mp*

6

11

18

25

*sans mutes*

37

*f*

42

47

*mp*

52

*mp*

Viola

57

62

67

72

77

82

87

95

100

105

110

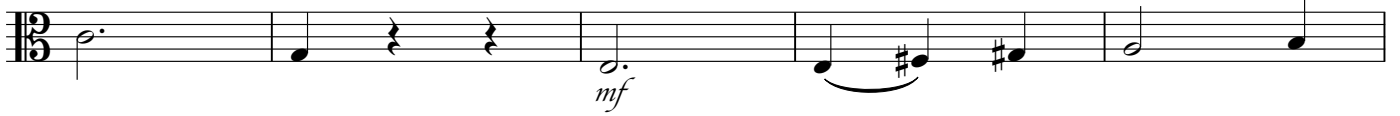

115

120

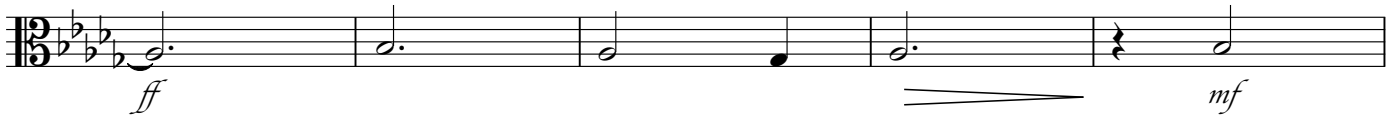

125

130

