Alto Saxophone

Fear Not

And the angel said...
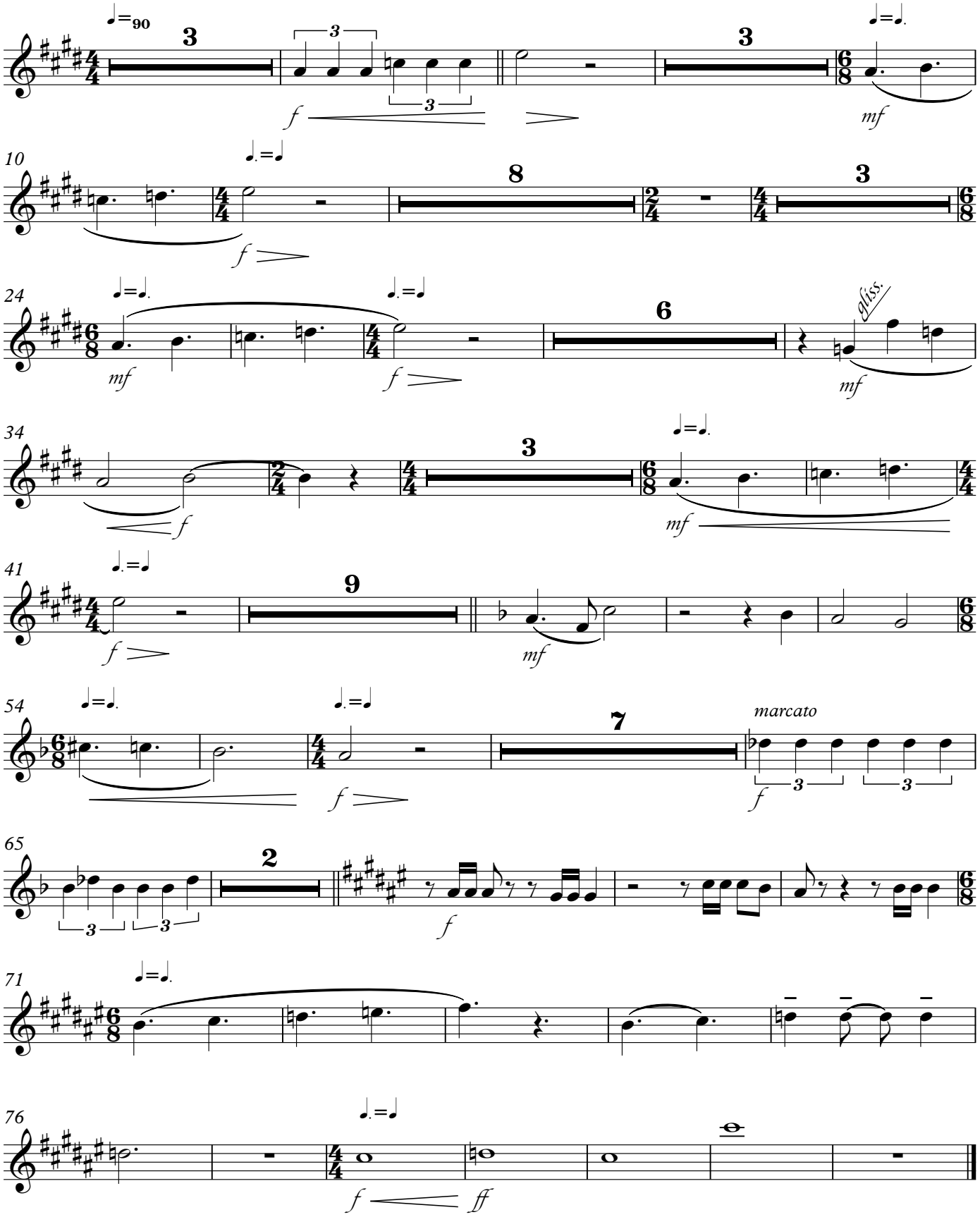
Marcelo Urías